

# The Earl Grey Building

Dundee, Scotland

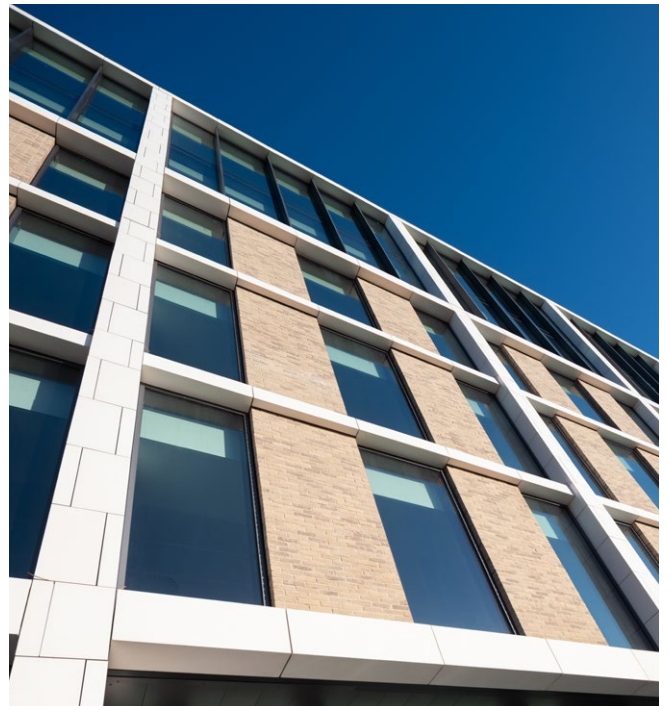

Photography by McAteer Photograph

**Metal Technology Limited**  
Steeple Rd Industrial Estate | Steeple Road  
Antrim BT41 1AB | Northern Ireland  
T +44 (0)28 9448 777  
sales@metaltechnology.com  
metaltechnology.com

Follow us on  





# The Earl Grey Building

Dundee, Scotland

## The signature Earl Grey building adds to Dundee's Waterfront

The Earl Grey building is a £14m, five storey development offering 50,000 sq. ft of Grade A office space, with two retail units on the ground floor. Situated in a prime location with panoramic views over the River Tay, Earl Grey is part of the ongoing £1 billion regeneration of Dundee Waterfront, one of Scotland's largest urban developments.

Part of the broader development on the site, which includes 67 apartments for private rent and a 120 bed hotel, this regeneration of the Waterfront for Dundee City Council is designed to attract more businesses and tourists to this area of the city. The building is opposite the newly opened state-of-the-art train station and visitor magnet, the V&A Museum.

Designed by Glasgow architectural practice Cooper Cromar and built by Robertson Tayside, the project utilised Metal Technology's System 4-35 dual colour **THERMAL** Casement Window, System 17 Capped high rise Curtain Walling and System 17 Silicone Pointed high rise Curtain Walling.

All Metal Technology's systems are designed to perform seamlessly together to deliver the desired aesthetic and performance standards. Used individually or together, they offer complete design flexibility for creative expression with the assurance of value engineered structural, weather and security performance.

### Client

Dundee City Council

### Architect

Cooper Cromar

### Main Contractor

Robertson Tayside

### Systems Used

System 17 High Rise

System 17 SP Silicone Pointed

System 4-35 Hi / Hi+

### Metal Technology Limited

Steeple Rd Industrial Estate | Steeple Road

Antrim BT41 1AB | Northern Ireland

T +44 (0)28 9448 777

sales@metaltechnology.com

metaltechnology.com

Follow us on

