

# Maryhill Health Centre

Glasgow, Scotland



**Metal Technology Limited**

Steeple Road Industrial Estate | Steeple Road | Antrim  
Northern Ireland | BT41 1AB | T +44 (0)28 9448 7777  
sales@metaltechnology.com | metaltechnology.com



# Maryhill Health Centre: A brand new beacon of health by Metal Technology

Maryhill Health Centre is a shining example of a state-of-the-art regeneration project built to showcase the latest technology and healthcare provision in a way that is inspiring and inviting to the public. The project brings together an impressive suite of solutions from architectural aluminium systems' company, Metal Technology. The building was designed to replace the old health centre as part of the city of Glasgow's wider regeneration plan for Maryhill. The new centre incorporates GP Practices, physiotherapy, podiatry, community dental services, district nursing, health visitors, community mental health services, youth health service and health improvement teams. With a project value of approx. £12.4m, the Health Centre features a combination of Metal Technology's System 17 SP and System 17 Capped curtain walling systems alongside a combination of System 5-35 Hi Tilt & Turn windows, System 5-20D doors and distinctive LV023 louvres.

The impressive full height atria, creates views to waiting areas and reception points across multiple floors which assists with way-finding in the centre. Additionally, the sky-facing windows flood the building with natural light, inducing a sense of calm within the space. Metal Technology was selected for this project due to its ability to provide proprietary barrier load tested external grilles as an integrated solution onto capped / flush silicone pointed curtain walling within tight budget constraints. This fenestration configuration maximised the potential natural ventilation provision whilst using the minimal number of window openings – making the solution financially economic yet technically robust.

All Metal Technology systems are designed to perform seamlessly together to deliver the desired aesthetic and performance standards. Used individually or together, they offer complete design flexibility for creative aesthetics with the assurance of value engineered structural, weather and security performance.

## Client

NHS Greater Glasgow & Clyde

## Architect

Norr Architects

## Main Contractor

Morgan Sindall

---

## Systems Used

System 5-20D doors

System 5-35 Hi Tilt & Turn

System 17 Capped curtain walling

System 17 SP curtain walling

LV023 louvres

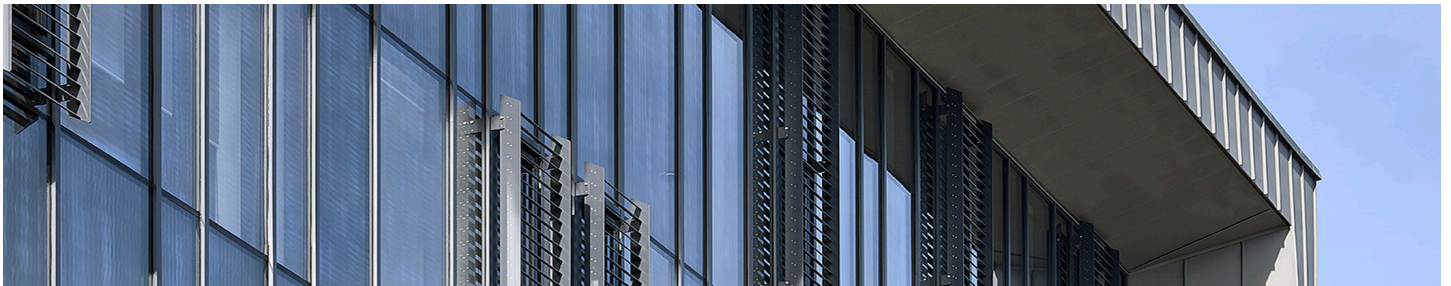

### Metal Technology Limited

Steeple Road Industrial Estate | Steeple Road | Antrim  
Northern Ireland | BT41 1AB | T +44 (0)28 9448 7777  
sales@metaltechnology.com | metaltechnology.com

